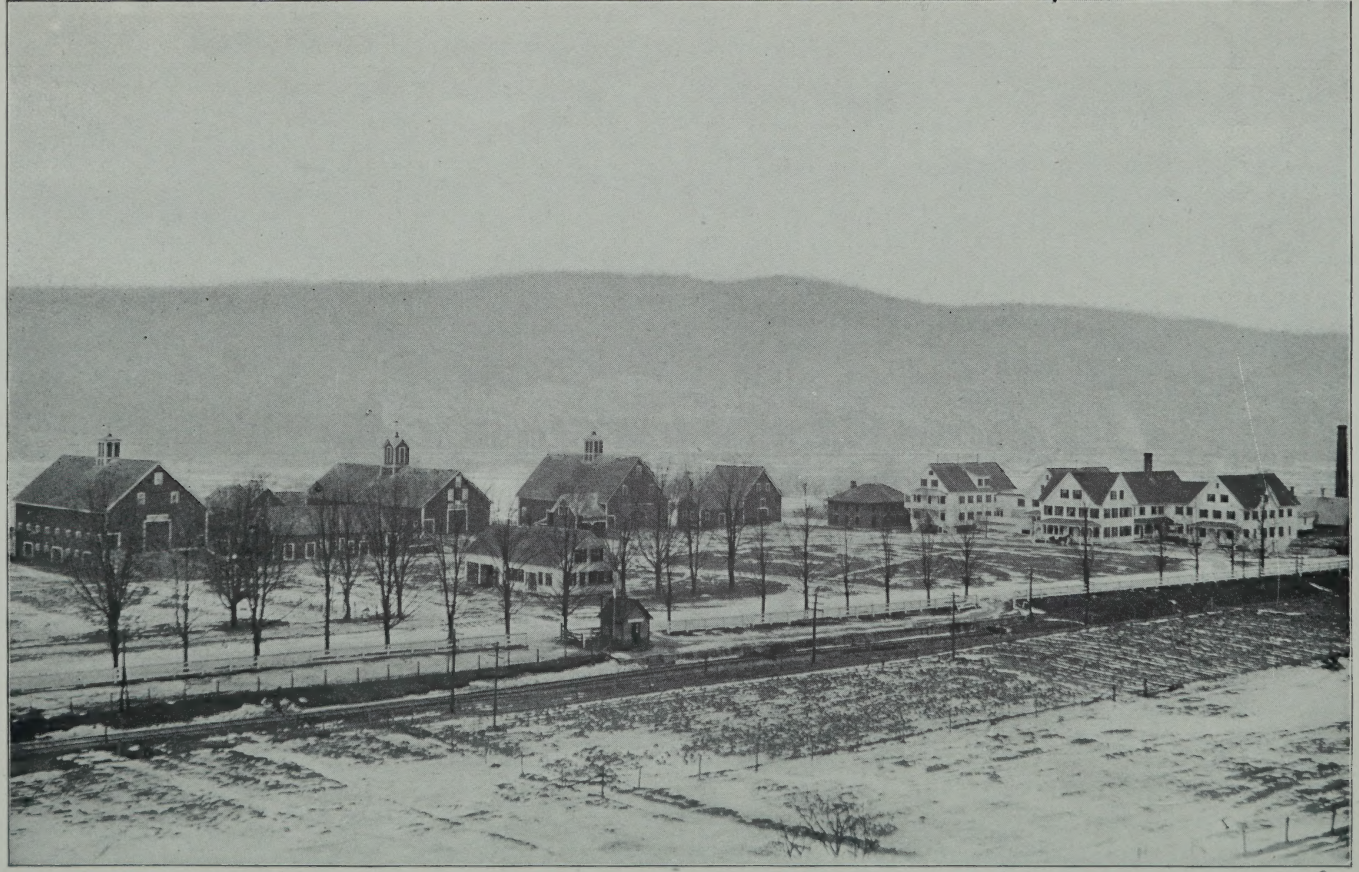

Grafton County Farm Buildings, Horse Meadow Station.

ANNUAL REPORT

OF THE

COMMISSIONERS

OF THE

County of Grafton

TOGETHER WITH THE REPORTS OF THE

Superintendent, Physician, Chaplain, Clerk of the Court, Treasurer, Sheriff, Jailer, Solicitor and Auditors

FOR THE

Year Ending December 31, 1913.

VOL. IV, PART II.

LEBANON, N. H.
THE CORY PRESS
1914.

N
352.0742
G73
1913

COUNTY OFFICERS.

Commissioners

Ora A. Brown, Ashland
Arthur C. Clough, North Haverhill
Harry E. Morrison, Orford

Treasurer

Charles E. Cooper, Lebanon

Solicitor

Edward J. Cummings, Littleton

Sheriff

Claude M. Murray, Canaan

Deputy Jailer

Henry H. Phillips, Woodsville

Clerk of Court

Dexter D. Dow, Woodsville

Judge of Probate

Harry Bingham, Littleton

Register of Probate

Russell T. Bartlett, Woodsville

Register of Deeds

William J. Randolph, Woodsville

Sealer of Weights and Measures

Frank M. Astle, Woodsville

County Almshouse and House of Correction

Henry C. Phillips, Supt., Woodsville

Chaplain

A. M. Markey, North Haverhill

Physician

E. M. Miller, M. D. Woodsville

Auditors

H. F. Green, Littleton
Edward Woods, Bath

COMMISSIONERS' REPORT.

To the Citizens of Grafton County:

Your Commissioners herewith submit the report of their financial transactions for the year ending December 31, 1913, together with the reports of the Sheriff, Solicitor, Clerk of the Court, Jailer, Treasurer and Auditors and the Superintendent, Physician and Chaplain of the County Farm, and a statement of the financial standing of the County at the end of the year.

The County Farm and House of Correction are still under the able management of Mr. and Mrs. Phillips.

Several needed improvements have been made during the year. To provide the buildings with a sufficient supply of pure water has been a difficult problem for many years. We believe this has now been satisfactorily solved.

The County owns a large tract of land on the East side of the railroad and on this land, which is considerably higher than the Farm buildings, are springs of pure water. By laying a pipe one and a quarter miles to these springs a sufficient supply has been obtained for domestic purposes. By laying a large pipe from the reservoirs on the hill to a natural pond still higher a good supply of water is furnished for the stables and for protection from fire. Pumping from the river to reservoirs has been expensive and we believe it will never be necessary to do this again.

By enlarging the Hospital Building a Chapel has been provided. This is connected with the main buildings and is on the ground floor. It is well heated, lighted and ventilated and has seating capacity for two hundred people.

The addition to the Hospital Building makes it much more convenient for the inmates and for those who care for them.

Under the direction of Mr. and Mrs. Phillips, Miss Blanche Hemeon has served most faithfully as nurse in charge of the Hospital for several years.

With a comparatively small outlay, basement rooms under the

Chapel have been provided and fitted up as bath, toilet and smoking rooms for the men inmates.

It was very well known to Citizens of the County and probably to many outside of the County, that our jail was in such condition as to make extensive repairs necessary. New sanitaries have been placed in the cells, where the old ones were so badly rusted out, and new tool proof steel gratings in the corridors and over the windows and we believe we now have a perfectly safe jail.

We expect to build a cow stable during the present year and are now collecting information on this line.

The addition to the Plymouth Court House by which rooms will be provided for the Judges and Clerk, is well under way and will be ready for the May term of Court.

The County Farm is under a high state of cultivation, producing large crops of hay, corn and oats and one hundred and fifty head of Registered and High Grade Holstein cattle were owned by the County on January 1st of the present year.

We wish to thank you for the hearty support which you have given us in conducting the affairs of the County and to extend to you a cordial invitation to visit your institution at Horse Meadow Station.

The Treasurer's repor shows a reduction of $1461 35 in the surplus during the year.

Respectfully submitted,

Ora A. Brown,

Arthur C. Clough,

Harry E. Morrison,

COMMISSIONERS

PAID FOR THE SUPPORT OF PAUPERS.

From January 1, 1913 to January 1, 1914,

Ashland	$ 11 55
Bristol	451 31
Bridgewater	49 25
Bath	3 00
Bethlehem	45 61
Campton	87 17
Canaan	228 85
Dorchester	30 07
Ellsworth	358 61
Enfield	356 46
Franconia	77 16
Grafton	3 65
Hebron	107 39
Holderness	16 89
Hanover	20 78
Haverhill	643 27
Littleton	1232 12
Lebanon	474 13
Lyme	13 60
Lincoln	9 85
Lisbon	502 31
Lyman	42 85
Orange	222 43
Orford	34 83
Plymouth	193 43
Piermont	18 50
Warren	86 88
Woodstock	97 45
Cottage Hospital, care of Leonard Sargent	60 00
" " " Mrs. Edward Gains	9 21
" " " Webster Austin	25 50

Cottage Hospital, care of John O'Brien	$ 3 00
W. B. Brown, clothing for George Gray	5 50
Sullivan Brothers, clothing for Perley Straw	2 75
" " supplies for Murdock family	53 19
The Inn Stable, transportation of paupers	9 00
Littleton Hospital Association, care of Mrs. Stephen Kelley	38 58
" " " " Wm. Howland	17 29
" " " " H. E. Carr	70 00
" " " " George Carey	20 00
Mina Drown, care of Bowen child	15 85
Mary Hitchcock Hospital, care of Susan E. Garnett	15 71
" " " Mrs. Eliza Gardiner	67 14
" " " Sarah Chapman	15 71
" " " Mrs Arthur Hill	17 00
" " " Frank Dunham	18 56
Perry & Kiggins, supplies for Cozzuza family	55 50
A. S. Marden, M. D., Prof. services, Cozzuza family	12 50
Geo. W. Rand, burial expenses, Ernest W. Garnett	25 00
J. M. Cheney, M. D., medical attendance, Heath family	45 00
Woodsville Furniture Co., burial expense, Geo. Gray	21 25
H. F. Hoyt, transportation of paupers	4 75
L. G. Fifield, " "	4 50
Anna Eastman, care of Ennor baby	63 44
" " " Binnette boy	63 44
Emily Balch Hospital, care of Jessie Murdock	25 72
" " " " Mrs. W. Gilson	27 10
" " " " Frank Hanchett	34 26
" " " " George Jacobs	62 84
Frank Fox, burial expenses of County Paupers	138 00
Geo. H. Clark, M. D., Prof. services, Millie Brulotte	3 00
Felix McCarthy, transportation and expense, paupers	13 64
George W. Pike, Prof. services "	2 50
S. K. Dearborn, M. D., Prof. services "	29 00
Pike Station Store Co., supplies for Jarvis family	20 78

Town of Newport, support of Kendall family	$ 96 35
D. E. Sullivan, M. D., Prof. services, Millie Brulotte	3 00
J. F. Drury, M. D., medical attendance Jarvis family	7 50
Laconia Hospital Association, care of Geo. L. Mason	9 00
J. C. Huckins, M. D., medical attendance, Geo. L. Mason	7 15
C. P. Bancroft, M. D., transportation of pauper	1 05
A. C. Clough, " "	3 67
Sullivan County, support of Kendall family	25 45
H. E. Morrison, transportation of paupers	27 91
A. G. Harriman, M. D., Prof. services for Mr. Mason	5 00
Town of Danbury, support of Braley family	85 91
Geo. H. Stearns, transportation and expense paupers	12 84
W. E. Lawrence, M. D., medical attendance Bowen child	14 00
J. P. Huckins, transportation of paupers	9 75
Brown & Gammons, burial expenses of paupers	11 36
Carl W. Carlton, burial expense Hilda C. Putney	10 00
Jennie M. Foster, care of Putney child	13 65
Ed. Rich, boarding nurse for Putney child	3 50
F. W. Aiken, supplies for Kendall family	41 50
	$6924 20

AID FURNISHED TO SOLDIERS AND THEIR FAMILIES.

From January 1, 1913 to January 1, 1914.

Ashland	$ 80 78
Canaan	43 75
Haverhill	134 00
Littleton	154 87
Lisbon	349 84
	$763 24

PAID FOR SUPPORT OF GRAFTON COUNTY CHILDREN IN HOMES.

From January 1, 1913 to January 1, 1914.

New Hampshire Orphans' Home	$1519 76
St. Patrick's Orphanage	268 50
St. Joseph's Boys' Home	191 00
Infant Asylum	17 00
	$1996 26

PAID FOR SUPPORT OF PAUPERS ON FARM.

From January 1, 1913 to January 1, 1914.

B. H. Corning, Insurance	$ 120 00
Woolson & Clough, Insurance	72 00
R. T. Bartlett "	84 00
F. P. Dearth, "	84 00
J. C. Smith, "	216 00
Dewey, Peck & Co., "	192 00
C. J. Ayer, "	120 00
J. P. Huckins, "	120 00
Alvin Burleigh, "	109 20
New England Coal & Coke Co., coal	1507 13
John W. Rowe, labor and supplies	85 04
L. C. Butler, feed	310 47
Smith & Son, crackers	26 95
S. S. Clough, labor and supplies	281 63
Cottage Hospital, supplies	5 26
Ideal Manufacturing Co., supplies	62 04
New England Baled Shavings Co., bedding	56 50
C. F. White, beef	17 70
Frederick C. Small & Co., supplies	88 55
Armour & Co., supplies	633 56

William Patterson, feed	$ 909 25
Griswold & Mackinnon, flour and feed	3148 76
Bessie Coates, labor	15 70
C. F. Gates, supplies	31 75
A. C. Clough, labor at farm	72 00
E. M. Miller, M. D., Physician	228 24
Dickerman & Co., supplies	1351 49
Narraganset Dairy Co., supplies	258 58
A. D. Felch, supplies	4 06
Village of Wells River, electric current	390 48
West Disinfecting Co., disinfectant	32 00
F. H. English, supplies	44 63
C. E. Miller, feed	75 60
Holbrook Grocery Co., supplies	714 96
J. M. Getchell, machine repairs	2 25
F. B. Spaulding, feed	31 00
Davis & Clough, bedding and livery	36 58
Doe Brothers, supplies	32 50
F. M. Astle, supplies	305 54
Dickey's Employment Bureau, services	11 10
Woodsville Variety Store, supplies	9 47
E. B. Mann & Co., "	379 16
Woodsville Furniture Co., supplies	688 12
The Sargent Co., "	168 86
W. L. Hartwell, "	153 07
Eagle Oil & Supply Co., "	297 42
A. F. Cox & Son, shoes and rubbers	162 59
Woodworth & Co., supplies	119 39
G. E. Gilchrist & Co., supplies	19 35
A. F. Kimball, recording deaths	3 60
James Kearney, coal	15 66
The Platt Iron Works Co., supplies	23 25
Post Office, box rent	4 00
Wm. Ingalls, pasturing cattle	24 65

John W. Barwell, calf feed	$ 114 00
Freight	907 79
Parker & Young Co., lumber	902 45
A. E. Burt, cement	56 70
Kimball & Nutter, wood	852 75
D. S. Stone, lumber	292 35
N. H. Noyes, labor	105 00
Henry Harriman, extra labor	42 00
R. C. Harriman, coal	10 48
J. H. Keith, beef	122 40
I. W. Thayer, beef	92 56
C. H. Andrews, labor	18 00
W. F. Emmons, labor	50 00
Newton Lang, brick and clapboards	81 78
Mitchell, Wing Co., supplies	27 12
L. A. Lupien, supplies	11 25
E. H. Lother, "	39 15
White Mountain Telephone & Telegraph Co.,	108 53
A. F. Mulliken & Co., supplies	301 07
Temple & Farrington, record books	18 50
Lutz & Schram Co., supplies	25 04
Enterprise Rubber Co., supplies	15 68
The Sultzberger & Sons Co., supplies	6 35
Barney Bros., clothing	158 76
N. H. Noyes, labor and supplies	242 77
Mrs. Nutter, eggs	42 10
American Laundry Machinery Co., washer and supplies	135 52
C. H. Dana, supplies	2 25
Merrill & Co., "	16 00
Levi Kugleman, "	2 36
Keighley Metal Ceiling Co., metal ceiling	49 98
The Spear-Martin Fur Co., supplies	23 97
The Clark-Eddy Co., "	330 64
H. J. Dallman, "	69 29

C. A. Butson, supplies	$ 208 01
H. Beaumir, labor	37 08
Express	5 20
Standard Oil Co., gasoline	269 10
H. E. Kelley, baling hay	85 50
P. E. Traganza, labor	106 50
Louis Morris, labor	18 00
Nellie Davis "	26 00
Eugene Lechance, labor	4 50
L. W. Goudie & Son, labor and supplies	1114 00
S. R. Morrison, farm machinery and supplies	100 69
Harrington & Co., paint	136 20
John Thomas, veterinary	25 25
Katherine Morse, right of way for water pipes	25 00
Francena Gilman, " " "	10 00
Ira W. Thayer, services on account of water works	4 50
E. E. Dole & Co., supplies	30 00
Buffalo Fertilizer Co., fertilizer	78 08
Hubbard Fertilizer Co., fertilizer	167 00
James O. Hale, seed	6 50
H. J. Ball, plants	35 38
Ray T. Gile, surveying	21 46
S. A. Gale, tomato plants	3 50
W. J. Arnold, beef	19 35
T. E. Bliffin, painting	91 25
M. E. Kimball, supplies	1 20
Mrs. Hoyt, eggs and boarding help	17 55
The Holstein Reg. Co.,	3 25
The J. H. Day Co. bread mixer and motor	165 00
The Methodist Book Concers, supplies for Chapel	18 75
B. G. Garland, supplies	21 34
L. E. Mason, blacksmithing	122 45
F. G. Weeks, prof. services	2 50
Pike Station Store Co., supplies	31 00

W. F. Whitcher, supplies	$ 3 75
C. G. Byers, labor and "	64 15
E. M. Clark, wood and sawdust	133 77
Charles P. Smith, Sheriff, Merrimac Co. boarding prisoners	26 00
Rhett R. Scruggs, labor and supplies	1964 56
Saranac Glove Co., "	25 25
A H. Leighton, "	36 50
E. W. French, "	28 90
Chamberlin Brothers, labor and supplies	12 50
Sarah Dunbar, labor and expense	31 22
S. J. Bartlett, beef	23 38
Brackett, Shaw & Lunt Co., supplies	5 60
Bartlett & Mulliken, auto hire	2 70
The Creamery Package Mfg. Co., churn	11 90
The Deane Steam Pump Co., supplies	13 13
F. E. Blodgett, bedding	44 40
Wilbur F. Pike, wagon pole	2 00
H. W. Johns Manville Co., pipe covering	16 89
C. L. Bailey, supplies	2 50
Larry Burns, labor	19 77
H. W. Keyes, straw	34 05
" ensilege cutter	100 00
" pasturing cattle	36 00
" 13 head registered stock	1450 00
Lizzie B. Gale, supplies	39 60
Watchmans Dial Co., "	5 00
C. S. Newell, Town of Haverhill tax	459 02
Fred E. Richardson, pigs	77 50
Harry H. Carr, supplies	10 00
T. A. Rowden, pasturing cattle	46 00
The Worrell Manfg. Co., supplies	66 50
J. C. Marden, threshing	65 00
W. W. Crook, nursing	12 00
N. H. Nutter, beef	73 27

Atlantic Electric Lamp Co., supplies	$ 22 78
Charles Vergani, "	8 50
Holyoke Steam Boiler Works, "	18 00
The Cudahy Packing Co., "	11 76
The Highland Heating Co., labor and supplies	1034 04
Kimball Brothers, supplies	6 00
Caroline V. Lane, nurse	20 38
Rev. A. A. Marckey, chaplain	42 00
Sundry bills	224 66
Helps Pay Roll, 12 months	4554 78
H. C. Phillips & Wife, salary as Superintendent and Matron	1000 00
	$34119 75

STATEMENT

Of the Expenses of the County for the year ending
December 31, 1913

Bills paid by Commissioners;	
Paid for support of paupers and prisoners at farm	$34119 75
Paid for support of paupers off farm	6924 20
Aid furnished to soldiers and their families	763 24
Jail expenses, aside from board and clothes which is credited to the farm	232 00
Paid Pauly Jail Building Co. for repairs to jail	4500 00
Supplies for Register of Deeds	446 15
Supplies for Register of Probate	443 94
Supplies for Judge of Probate	107 36
Supplies for Solicitor	92 10
Supplies for Commissioners	34 00
Supplies for Treasurer	13 68
County officers, salaries	1750 00
Sheriffs, Deputies and Messengers	748 38
Repairs, supplies and care of Woodsville Court House	966 59
Repairs, supplies and care of Plymouth Court House	82 70
Support of Grafton County children in homes	1996 26
Medical Referees	95 03
W. J. Randolp, re-indexing	643 45
Republic Journal, printing reports	65 82
O. A. Brown, postage and express on reports	3 49
William Blair, land for addition to cemetery	100 00
Dexter D. Dow, returning divorce records	8 90
C. J. Ayer, bond for George H. Bowles, Police Justice	5 00
	$54142 04

Bills paid by order of the Court:		
January pay rolls	$3,459 08	
Pay rolls State vs sundry persons	4,895 45	
Other Court expenses	2,351 00	
Commissioners' bills	1,443 59	
		$12,149 12
Paid by Treasurer:		
Notes and interest	$30,194 11	
Salaries, police justices	840 05	
Outstanding orders January 1	114 76	
		$31,148 92

SELECTMEN OF TOWNS AND OVERSEERS OF THE POOR.

Your attention is called to the following extracts from the laws of 1903

CHAPTER 42, SECTION 1

SECTION 1. Any town or county furnishing any assistance to any person within six years preceeding his death shall be entitled to recover from the estate of such persons the sum or sums paid out for such assistance, the said claim to be a preferred claim against his said estate after the payment of funeral charges, expense of last sickness and expenses of administration, provided he leaves no widow or minor children living at his decease.

CHAPTER 106, SECTION 1, as amended

"SECTION 1. No town shall be liable for the support of any person unless he, or the person under whom he derives his settlement shall have wholly gained a settlement therein during the ten years preceeding the last date of application for support; provided that no person having a settlement in any town in this state upon arriving at the age of seventy years shall lose that settlement on account of being exempt by law from paying a poll tax, if he still resides in said town."

CHAPTER 110, SECTION 1. last clause as amended

"Also to Chapter 67 of the laws of 1903, Chapter 84 of the Public Statutes, Chapters 1 and 71 of the laws of 1907, relating to paupers, and the following from Chapter 110, Public Statutes, relating to "assistance to persons in quarantine."

SECTION 1. Whenever any person or family is placed in quarantine by a board of health, to protect the public against small pox, scarlet fever, diphtheria or any other dangerous, infectious or contagious diseases, it shall be the duty of said board to assist such person or family while in quarantine in such manner as in the judgment

of the board may be deemed wise and necessary.

SECTION 2. All expenses thus incurred, or such part thereof, as the board may determine, shall be deemed a legitimate expenditure for the protection of the public health and shall be charged to the account of incidental expenses, but not to any indigent pauper account, nor shall such expenditure be construed to mean a public aid to the person or persons so quarantined and assisted unless such person or persons are already paupers as defined by the Public Statutes.

The following towns may send their affidavits and direct their correspondence to:

ORA A. BROWN, Ashland, N. H.:- Ashland, Alexandria, Bristol, Bridgewater, Campton, Ellsworth, Hebron, Holderness, Lincoln, Groton, Plymouth, Rumney, Thornton, Wentworth, Waterville, Woodstock, and present their bills to the commissioners at Plymouth the second Tuesday in May and the second Tuesday in November.

HARRY E. MORRISON, Orford, N. H.:- Dorchester, Enfield, Canaan, Grafton, Hanover, Lebanon, Lyme, Orford, Orange, Piermont, and present their bills to the Commissioners at Lebanon on the third Tuesday in April and on the third Tuesday in October.

ARTHUR C. CLOUGH, North Haverhill, N. H.:- Bethlehem, Bath Easton, Franconia, Haverhill, Landaff, Littleton, Lisbon, Lyman, Livermore, Monroe, Warren, and present their bills to the Commissioners at Woodsville the third Tuesday in March and the third Tuesday in September.

All Applications for aid should be immediately reported to the Commissioners as under the laws of 1903 no bill will be paid for more than ten days' support previous to the proper affidavit being received. Affidavit blanks will be supplied by the Commissioners upon request.

ORA A. BROWN,
ARTHUR C. CLOUGH,
HARRY E. MORRISON,
Grafton County Commissioners.

SUPERINTENDENT'S REPORT

Post Office }
Woodsville, N. H. }

{ Grafton County Almshouse
{ Haverhill, Dec. 31, 1913

Gentlemen:— In compliance with the Public Statutes of the State of New Hampshire, I hereby submit my report of the Grafton County Almshouse, Jail, and House of Correction from January 1, 1913 to January 1, 1914

Number of inmates Jan. 1, 1913	67
Number admitted during the year	48
Total	115
Number discharged during the year	41
Number of deaths	11
Total	52
Number of inmates Jan. 1, 1914	63
Number in House of Correction	5
Number admitted during the year	63
Total	68
Number discharged during the year	59
Number in House of Correction Jan. 1, 1914	9
Average number during the year in Almshouse and House of Correction, whose board was not paid by towns or individuals	94
Number of weeks board furnished inmates and House of Correction not paid by towns or individuals	4913

LIST OF INMATES IN ALMSHOUSE

JAN. 1, 1914

Number of inmates in Almshouse	63
Number in House of Correction	9
Number in Jail	7

ALMSHOUSE

Name	Where from	Age	Weeks	Days
John Flanders	Alexandria	33	52	1
Jane Shores	Ashland	59	52	1
Paul Mondac	"	66	52	1
Lillian Watson	"	32	23	4
Fannie Waters	Bath	56	52	1
Perley Annis	Benton	12	8	2
Hiram Crawford	Bethlehem	49	52	1
Eva Emery	"	23	37	6
George A. Johnson	"	73	11	3
Geo. W. Dickey	Bristol	68	52	1
Mary I. Nutting	"	60	52	1
Mildred Bean	"	11	11	5
Geo. Gray	Bridgewater		7	4
Edson Hutchins	Campton	47	52	1
A. Hutchins	"	41	52	1
Gusta Marston	"	77	52	1
Geo. Eaton	"	69	4	1
Mattie Blake	Canaan	15	23	3
Stephen Sawyer	"	78	52	1
Catherine Colby	"	74	24	1
Joseph Michaud	Dorchester	67	52	1
Ruth Bowles	Easton	46	52	1
Addie Hoyt	"	41	52	1

Abagail Jenney	Enfield	61	52	1
Esther Gilligan	"	72	52	1
Anna E. Harris	"	36	31	3
Louise Moody	"	16	14	6
Elden Crane	Franconia	38	52	1
Ellen Ingerson	"	55	47	6
Belle Pierce	Grafton	32	52	1
Alice Jewell	Groton	33	52	1
Mary J. Bachelder	"	79	13	4
Kate Lawlor	Hanover	72	49	5
Wm. Fitzgerald	"	73	52	1
John Kelley	"	89	20	
C. P. King	"	73	13	
Mary Ellis	Haverhill	48	12	2
A. C. Hall	"	67	52	1
Wm. Henry Louis	"	72	52	1
Clara Erwin	"	60	52	1
Chas. Corliss	"	84	52	I
Eugene Flannery	"	41	52	1
Fannie Holt	"	80	52	1
Esty Pennock	"	82	46	5
Annie Lemere	"	10	5	6
Blanche Hurlbutt	"	20	7	3
Ruth "	"	1	7	3
Stella "	"	3	7	3
Baby "	"		2	3
Wm. Greenleaf	"	41	1	4
Geo. O'Brien	"	37	0	6
John O'Brien	"	48	0	2
Louis Casavant	"	35	3	6
Sadie Fretz	Hebron	42	52	1
Geo. Fretz	"	71	52	1
Geo. White	"	50	11	

Georgia B. Conner	Landaff	50	52	1
Carrie Smith	Lebanon	39	52	1
Abbie Smith	"	37	52	1
C. Brown	"	90	52	1
Jaco Brusette	"	26	52	1
Horace Stores	"	86	52	1
Benj. Barube	"	60	52	1
Richard Welch	"	77	52	1
Geo. Griggs	"	39	7	3
Libby Sawyer	"	63	7	5
Almira Moody	"	72	43	2
Nora Leperse	"	17		5
Wm. McDermott	"	61	3	4
Hiram Bowen	Lisbon	86	52	1
Cute Clough		48	14	6
Frank Messer	Littleton	52	52	1
Herbert Howland	"	70	52	1
Albion Dyke	"	73	16	
Lowell Moulton	"	83	52	1
J. Twombly	"	79	23	
Melvina Berry	"	63	7	6
Miles Berry	"	66	7	6
John Handy	"	61	15	
Silas D. Bailey	Lyman	86	52	1
Elizabeth Little	"	87	40	
Omer Tracey	Lincoln	28	1	4
Geo. Esty	Lyme	72	52	1
Hial Braley	Orange	47	52	1
Julia Norton	Plymouth	71	26	3
Frank B. Rogers	"	37	13	5
Richard White	"	60	1	
Joe Deville	"	46	7	4
Frank Willman	"	29	13	6

John Williams	Plymouth	36	2	1
Archibald Marston	Rumney	86	11	2
E. A. Robinson	"	65	52	1
Evelyn Robinson	"			
Henry Wright	"	24	8	1
Betsy Bacon	"	89	8	
Isabel Nelson	"	68	31	3
Edward C. Drake	Thornton	92	30	1
Albert Sabbattee	"	42	52	1
Harlan Mitchell	"	67	6	3
Della Heath	Warren	20	18	
Dana Drake	Waterville	37	52	1
Abbie Jewell	Woodstock	32	19	6
Leon Jewell	"	11	19	6
Simon Gould	Haverhill	83	5	3
John Smith	"	45	3	4
Wm. Patterson	"	37	7	2
John Flynn	"	38	2	5
Edward Donahue	"	42	2	5

HOUSE OF CORRECTION

Name	Where from	Weeks	Days
Pat Welsh	Woodstock	11	4
John McDougall	"	11	4
John Murphy	Lebanon	7	2
N. F. Mahoney	"	4	1
J. A. Coutermarsh	"	23	5
John W. Adshade	Hanover	12	3
Phillip Perry	Woodstock	16	6
Tom Sweeney	Haverhill	3	3
Geo. Wheeler	"	10	1
James McClusky	Woodstock	16	3
Ben Evans	Alexandria	36	1
Bert Kennedy	"	13	1
Leon Kay	Lisbon	36	1
Andrew Petito	Warren	4	1
Geo. Wheeler	Haverhill	5	2
Wm. Barry	"	3	3
Henry Leach	"		2
Cyril Nabette	Lebanon	8	1
Wm. McDonald	"	16	4
Arthur Tucker	Haverhill	3	3
Neil Lyford	"	28	6
Harold Baird	Lisbon	8	6
James Keary	Lebanon	7	1
Silas F. Reed	Dorchester	8	2
Joseph Adshade	Hanover	18	6
Patrick Sullivan	Haverhill	3	3
James McFadden	"	11	2
Dennis Riley	"	3	3
John Lee	"	3	3

Bernard Grant	Lebanon	2	3
Dennis Sullivan	Haverhill	1	3
Joseph McCaine	"	1	3
John Smith	"	1	3
Daniel Jenson	"	1	3
Arthur Adshade	"		2
W. R. Mountain	"	3	3
Daniel Jenson	"	3	4
Ed Burke	"	3	4
John Moran	"	1	5
James Welsh	"	6	1
Chas. Verity	Bethlehem	8	
Chas. Braley	Lyme	14	2
Geo. Stevens	Haverhill	3	3
Pat Hynes	"	1	3
Stewart Wakefield	"	3	3
John Russell	Plymouth	8	3
Riley Vale	Wentworth	8	1
Stewart Wakefield	Haverhill	4	6
Patrick Malloy	"	10	3
Edward Morton	"		4
Tom Fields	Lebanon	4	1
Frank Sweeney	Haverhill	3	3
Geo. Rouk	"	3	3
Everett Curtis	"	3	3
James Day	"	6	3
Thomas O'Neal	"	3	3
Arthur Duplare	"	3	3
Dan Lord	Hanover	5	2
Everett Lee	Haverhill	3	3
John W. Granney	"	3	3
James Parker	"	3	6

W. M. Munn	Haverhill	1	1
Mike Mosha	Littleton	2	1
Henry Bernis	Haverhill	1	2
John Hogan	Plymouth	1	1

JAIL.

Name	Where from	Weeks	Days
Cornelius Donahue	Warren	11	4
Carmensus Molynsus	Haverhill	11	4
John Valley	Littleton	33	2
Ben Valley	"	33	2
Perley Mossey	"	14	2
W. J. Fisher	Lincoln	40	2
John Rich	Bristol	12	
Tom Mc Call	Haverhill	18	1
Dennis Sweeney	Plymouth	8	
John Harris	Bethlehem	7	2
Leon Kay	Lisbon	12	
Jack Bemis	Haverhill	4	2
Frank Avery	Plymouth	15	
Sherman D. Hickey	Enfield	9	2
Mike Mc Clusky	Lincoln	5	
John Rich	Plymouth	30	5
Leon Kay	Lisbon	4	1
Cyrus Hurlburt	Haverhill	1	4
Percy King	Plymouth	23	3
Chas. Braley	Lyme	19	
Chas. Jackson	Orford		4

Fred St. John	Enfield	32	2
Samuel Hayes	Plymouth	7	2
Everett Braley	Lebanon	17	4
C. H. Thorp	Littleton	4	1
Louis Storm	Lebanon	8	3
Harvey Cheney	Littleton	10	1
Cushman Simmons	Lebanon	8	5
Chas. Sullivan	Haverhill	4	4
W. M. Williams	"	7	
Allan Leach	"	6	3
Tom Ryan	Littleton	3	5
Fred Lovell	Lebanon	11	5
Waldo Eaton	Lisbon	5	3
Bennie Frank	Haverhill	3	5
Ed Donahue	"	2	4
Nat Sullivan	Littleton	2	2
Chas. Verity	Bethlehem	2	5
Baker	Orford	2	5
C. C. Viall	Bethlehem	1	2
Harvey Cheney	Littleton	8	3
Walter C. Smith	Rumney	5	6
Phebe Bredeau		10	6
John Clifford	Littleton	1	2
E. B. Van Orman	Haverhill	3	3
Chas. Johnson	"	1	2
Ceylon Clark	Lisbon		3
Delbert Clark	"		5
Everett Bresett	Rumney	5	2
Raymond Bigelow	Haverhil	5	
Geo. A. Quinby	Franconia	4	
Forrest C. Ormsbee	Haverhill	2	
John Mac Millan	Lisbon	1	5
Geo. Burns	Bath		3

RECEIPTS.

Cream and milk sold from farm	$3,550 79
For board of persons	503 55
For board of individuals	75 27
For stock, hogs etc sold	2,212 96
For hay sold	607 88
Total	$6,950 45

EXPENDITURES.

Paid County Treasurer	$6,950 45

INVENTORY.

Personal property at County Farm January 1, 1913

Live stock	$ 8,357 00
Farming implements	2,816 40
Produce and supplies	13,551 60
Household furniture	1,417 03
Jail furniture	236 05
Hospital furniture	295 50
Almshouse furniture	1,428 95
Total	$28,102 53

Personal property at County Farm January 1, 1914

Live stock	$11,160 00
Farming implements	2,967 50
Produce and supplies	15,017 38
Household furniture	1,533 83
Jail furniture	273 03
Hospital furniture	471 40
Almshouse furniture	1,381 20
Chapel furniture	99 90
Total	$32,904 24

COST OF SUPPORTING PAUPERS.

At County Farm from January 1, 1913 to January 1, 1914

Inventory of personal property at County Farm January 1, 1913	$28,102 53
Due from board of persons January 1, 1913	800 49
Bills paid by commissioners	34,119 75
	$63,022 77
Inventory of personal property January 1, 1914	$32,904 24
Due for board of persons January 1, 1914	710 27
Amount credited for board of prisoners	1,252 50
Clothing for prisoners	250 00
Due from individuals	156 55
Permanent improvements	5,579 52
Cash paid Treasurer	6,950 45
	$47,803 53

Total cost for supporting paupers at County Farm for the year ending December 31, 1913 $15,219 24

In accordance with Charter 30, Section 1, Public Statutes the Superintendent of the County Farm shall make up his report to January 1, annually and also Section 2, of said chapter requires that the Superintendent's report shall contain in addition a list of paupers actually supported at the farm and the number of weeks each was supported, also a statement of the average cost per week for each pauper with an explanation of the basis upon which said calculations were made. The whole number of persons supported and partially supported for the year ending December 31, 1913 was 94.

The number of weeks board is ascertained by taking the number of days between the day of admittance and the day of departure of each individual and dividing that number by seven, which gives the number of weeks each individual has been supported.

The whole cost of supporting paupers at the farm for the year ending December 31, 1913 was $15,219 24. This sum divided by the whole uumber of weeks furnished, viz: 4913 weeks gives $3 09 as the price per week.

Respectfully submitted,

Henry C. Phillips, Superintendent

We, the undersigned, hereby certify that we have examined the foregoing accounts of the Superintendent of the County Farm, for the County of Grafton, for the year ending December 31, 1913 and find the same to be properly vouched and correctly cast.

Ora A. Brown,
Arthur C. Clough,
Harry E. Morrison,
Commissioners of Grafton County.

CHAPLAIN'S REPORT.

To the Grafton County Board of Commissioners:

With genuine satisfaction I present this, my second annual statement, to your Honorable Board.

Through the past twelve months Sabbath services have been held at the County Farm every two weeks.

These gatherings of song, prayer, and preaching have been largely attended and have proven to be most helpful and interesting

During the first half of the year the services on all occasions were held in the women's dining room which necessitated a lot of extra work in preparation for the same.

The first of July a great transformation had taken place, for a most attractive chapel, long the plan and desire of our excellent Superintendent and wife, stood completed for religious gatherings.

It is a commodious room capable of seating nearly two hundred people.

The furnishings are modern, to date and the decorations warm and pleasing to the eye.

As a room, in every way, adapted to the purposes for which it was built. It would be difficult to find it surpassed in any other of our state institutions.

It is easily approachable from every section of the Administration Buildings and is a most valuable addition to our County Farm equipment.

The dedicatory exercises were held on the second Sabbath in July.

The Chaplain was ably assisted by the Rev. Dick E. Burns of Monroe and Harold R. Willoughby of Wesleyan University.

Special song selections were given by our County Farm choir under the direction of Mrs. H. C. Phillips, assisted by Miss Marion Peaslee as organist.

A large number of outside visitors were present at this gathering.

Great credit should be given Superintendent and Mrs. Henry C. Phillips for the conception and completion of this cozy and attractive place of worship.

Following a long time custom the Grafton County W. C. T. U. held a mid-year session at our County Farm which was most interesting and helpful to the inmates.

One of the pleasant things, perhaps the one great event of the whole year, is the time of the Christmas festivities to every dweller in this institution.

This year the occasion was the best planned and carried out of any that had previously taken place.

Superintendent and Mrs. Phillips had made every possible arrangement for the happiness and comfort of all the people.

The new chapel was completely filled with people at the opening hour.

A fine musical and literary program was given followed by the distribution of gifts from two heavily laden trees.

An added pleasure of the evening was the presence of our County Commissioners who are always most deeply interested in the work of this institution.

And now, in closing, it is but justice and in my case a very pleasant duty to speak words of highest commendation in regard to the work of Superintendent and Mrs. Phillips.

They are most thoroughly respected and loved by all inmates of our County Farm.

To your Chaplain they have been the best of helpers.

The following is a summary of services held during the year:

Sabbath gatherings	25
Funerals	8

Respectfully submitted,

Alba M. Markey, Chaplain.

December 31, 1913

REPORT OF THE COUNTY PHYSICIAN.

To the Honorable Commissioners of Grafton County:

There has been but very little sickness at the hospital during the year. As in similar institutions most of the patients admitted have been chronic and well advanced in the later stages of disease. All those with acute illness have been discharged cured, or very much improved. Because of improved sanitation we have had no epidemics and there have been no contagious diseases.

A graduate nurse has been constantly in attendance both at the hospital and in the almshouse, where, it is safe to say, many cases of illness have been checked at their very beginning.

Needed improvements have been made. The hospital has been enlarged, a sun-room provided for convalescents who are unable to go out, and the sanitary arrangements perfected.

It is now possible for the County to care for its sick dependants in the hospital much better, and with less expense, than could possibly be done in their homes. Earnest effort has been made to increase the efficiency of the hospital without adding to the running expenses.

The County is to be congratulated on the good humane care that its sick poor are receiving, which is made possible by the efforts of the Commissioners and the constant co-operation of Superintendent and Mrs. H. C.Phillips.

Respectfully submitted,

E. M. Miller, County Physician.

STATISTICS.

Patients in hospital January 1, 1913	7	
Patients admitted during year	41	
		48
Patients discharged cured or improved	36	
Patients in hospital January 1, 1914	5	
Greatest number in hospital at any time	7	
Least number in hospital at any time	2	
Daily average	4.76	
Total days' board for the year	1737	
Average age of deaths	73.4	
Number of births during year	2	

DEATHS FOR THE YEAR 1913.

Date		Name	Age	Disease
January	29	Richard White	60	Paralysis
March	27	Mary Ellis	49	Syphilis
April	5	Mary Batchelder	79	Hemiplegia
May	4	Harlan Mitchell	67	Chronic Nephritis
May	20	John Kelley	90	Senile Debility
July	30	Edward Drake	92	Apoplexy
August	4	Julia Morton	71	Senile Debility
Sept.	12	Betsy Bacon	89	Senile Debility
Oct.	7	Elizabeth Little	87	Senile Gangrene
Nov.	29	George Johnson	73	Senile Debility
Dec.	1	Ellen Ingerson	56	Arthritis Deformans

SHERIFF'S REPORT.

To the Honorable Commissioners of the County of Grafton:

I respectfully submit the following report as Sheriff of the County, for the necessary expenses of the Superior Court from January 1, 1913 to December 31, 1913.

March Term of Superior Court at Haverhill, 1913.

To attendance Claude M. Murray, Sheriff 5 days	$15 00
60 miles travel	7 20
A. E. Strain, Deputy Sheriff 8 days	24 00
21 miles travel	2 52
Henry L. Cotton, Deputy Sheriff 8 days	24 00
20 miles travel	2 40
Clergyman	2 00
	$77 12

April Term of Superior Court at Lebanon, 1913.

To attendance Claude M. Murray, Sheriff 16 days	$48 00
16 miles travel	1 92
Geo. H. Stearns, Deputy Sheriff 9 days	27 00
1 mile travel	12
L. N. Gauthier, Deputy Sheriff 6 days	18 00
5 miles travel	60
W. H. French, Deputy Sheriff 6 days	18 00

15 miles travel	$ 1 80
Geo. U. L. Leavitt, Messenger 10 days	15 00
Clergyman	2 00
Hotel Rogers, meals for jurors	7 00
Lawrence Restaurant, meals for prisoners	2 15
W. A. Churchill, care of prisoners	12 00
C, W. Foster, supplies	2 60
	$156 19

May Term of Superior Court at Plymouth, 1913.

To attendance Claude M. Murray, Sheriff 2 days	$6 00
70 miles travel	8 40
Joseph P. Huckins, Deputy Sheriff 2 days	6 00
1 mile travel	12
Felix McCarthy, Messenger 2 days	4 00
Clergyman	2 00
Felix McCarthy, supplies	60
	$27 12

September Term of Superior Court at Haverhill, 1913.

To attendance Claude M. Murray, Sheriff 17 days	$51 00
60 miles travel	7 20
A. E. Strain, Deputy Sheriff 7 days	21 00
21 miles travel	2 52
H. L. Cotton, Deputy Sheriff 12 days	36 00
20 miles travel	2 40
W. H. French, Deputy Sheriff 3 days	9 00
28 miles travel	3 36

Clergyman	$ 2 00
W. F. Wormwood, meals for jury	30 35
	$164 83

October Term of Superior Court at Lebanon, 1913.

To attendance Claude M. Murray, Sheriff 11 days	$33 00
16 miles travel	1 92
Geo. H. Stearns, Deputy Sheriff 9 days	27 00
1 mile travel	12
Walter H. French, Deputy Sheriff 5 days	15 00
16 miles travel	1 92
Geo. U. L. Leavitt, Messenger 9 days	18 00
Clergyman	2 00
C. W. Foster, supplies	2 80
J. J. Pomeroy, meals for jury	27 50
	$129 26

November Term of Superior Court at Plymouth, 1913.

To attendance Claude M. Murray, Sheriff 18 days	$54 00
70 miles travel	8 40
Joseph P. Huckins, Deputy Sheriff 10 days	30 00
1 mile travel	12
Ray C. Harriman, Deputy Sheriff 4 days	12 00
5 miles travel	60
W. S. Leonard, Deputy Sheriff 5 days	15 00
8 miles travel	96
Felix McCarthy, Messenger 11 days	22 00
To paid Clergyman	2 00
J. R. Elliott, meals for jurors	14 00

Tufts & Co., supplies	$ 1 20
Frank C. Smith, supplies	40
Felix McCarthy, care and meals for prisoners	5 60
J. P. Huckins, for expense telephoning and messenger stopping jury	5 45
White Mountain Telephone Co., tolls	4 95
	$176 68

Respectfully submitted,

Claude M. Murray, Sheriff

COUNTY SOLICITOR'S REPORT.

To the Commissioners of Grafton County:

Herewith I submit my report as County Solicitor for the period from January 1 to March 31, 1913.

The following named criminal actions have been on the criminal docket of the Superior Court during this period and have been disposed of as indicated below, viz.:

Name	Residence	Offense.	How Presented	Disposition
James H. Nutter.	Bath.	Embezzlement.	Indictment found Apr. term, 1909.	On docket
J. G. F. Elliott.	Lisbon.	Sale of Cider.	Appeal from Lisbon police court.	Nolle pros. March term, 1913.
George Derouse.	Littleton.	Intoxication.	Appeal from Littleton police court.	Nolle pros. March term, 1913.
Frank Mozrall.	Littleton.	Selling Liquor.	Information filed Sept. term, 1912.	Continued for sentence, Sept term, 1912.
Leon Kay.	Lisbon.	Maliciously burning buildings.	Indictment found Sept. term, 1912.	Trial by jury. March term 1913. Acquitted.
Leon Kay.	Lisbon.	Larceny.	Indictment found Sept. term, 1912.	On docket.
James Baxter.	Lebanon	Sale of Liquor.	Indictment found Sept. term, 1912.	Jail 60 days, fine $25, costs $25, jail sentence and fine suspended on payment of costs, March term, 1913.

Name	Residence	Offense	How Presented	Disposition
James Baxter.	Lebanon.	Sale of Liquor.	Indictment found Sept. term, 1912.	Jail 60 days fine $25, costs $25, jail sentence and fine suspended on payment of costs, March term, 1913.
John H. Rich.	New Hampton.	Concealing mortgaged property.	Indictment found Sept. term, 1912.	Jail 6 months and costs, March term, 1913.
John H. Rich.	New Hampton.	Obtaining property under false pretense.	Indictment found Sept. term, 1912.	Nolle pros., March term, 1913.
James Baxter.	Lebanon.	Keeping Liquor for sale.	Indictment found Nov. term, 1612.	Jail 60 days, costs $25. Sentence suspended during good behavior, March term, 1913.
James Baxter.	Lebanon.	Being common seller of Liquor.	Indictment found Nov. team, 1912.	Jail 3 months, fine $100 and costs, sentence suspended during good behavior, March term, 1913.
George W. Shattuck.	Lisbon.	Illegal prescription of Liquor.	Appeal from Lisbon police court.	Dismissed for want of jurisdiction of police court, March term, 1913.

One civil action to collect forfeited bail, State v. Frank Wallace and Massachusetts Bonding Company, was entered at March term, 1913, and is continued on the docket for notice to Wallace.

One equity action for maintaining liquor nuisance, State v. John LaBombard and James Baxter, was entered at October term, 1912, and is still on docket for disposition at April term.

Respectfully submitted,

FRED S. WRIGHT,
County Solicitor.

SOLICITOR'S REPORT.

To the Commissioners of Grafton County:

I hereby submit the following report of the work of my office for the year ending December 31, 1913:

Upon my going into office on April 1st I found very few cases on docket, most of them having been taken care of by my predecessor, Fred S. Wright.

Many cases, other than those included in the following report, have been investigated by the Solicitor and a large number prosecuted and disposed of in Justice or Police Courts.

Several prosecutions have been carried on before the State Board of License Commissioners at Concord under the direction of the Attorney General.

The Solicitor has paid particular attention to the violation of the liquor law and the law of 1913 punishing abandonment of his family by a parent.

A determined effort is being made to prosecute all those who have been guilty of perjury before the Superior or Police Courts and in one particular case at Haverhill, N. H., one witness was sent to state's prison for a period of one and one-half to three and one-half years.

There are no civil cases now pending on the State docket and most of the criminal cases will be disposed of at this next term.

No.	Name	Offense	Disposition
1	Ralmond A. Burgess	Ind. exp.	J. T., guilty, 6 months.
2	Ralmond A. Burgess	Ind. exp.	On docket.
1	Silas Hurlbutt	Des. family	N. br't fwd. nisi.
1	Sherman D. Stickney	Homocide	S. P. 12–15 yrs.
1	Mike Majevski	Larceny	N. brt. fwd. nisi.
1	Joe Andra	Larceny	N. brt. fwd. nisi.
3	Banj. W. Sulloway	Bribery	On docket.
1	Frank Eben Avery	Bk. and en.	Costs $45.62.
1	Beuj. Evans	Larceny	Costs, H. C. 1 yr.
1	Burt Kennedy	Larceny	Costs, H. C.. 60 days.
1	Ernest Braley	False pret.	S. P. 3–5 yrs., mitt.
1	Ernest Braley	Rape	On file.
1	Charles Braley	Arson	H. C,, pl. guilty.
1	Abbie Welch	Arson	Not guilty, J. T.
2	Charles S. Jackson	Arson	On docket.
1	Harry Laporte	Bk. and en.	On docket.
1	Benj. Frank	Assault	Con. for sent.
1	Waldo Eaton	Larceny	S. P. 2–3 yrs.
1	Waldo Eaton	Bk. and en.	Ind. placed on file.
1	Clarence Vial	Inj. to prop.	$100 fine and costs, jail sent. 6 mos. susp.
1	Fred Lovell	Bk. and en.	Jury tr., not guilty.
1	Emily Eliz Bisbee	Adultery	No arrest.
1	Nathaniel Sulham	Embez.	Con. for sent. N. brt. fwd.
1	Lucy Henderson	Larceny	No arrest.
1	Morrison Henderson	Larceny	No arrest.
1	Thomas Rowden	Adultery	On pt, costs, cont. for sent. Paid.
1	Charles Verity	Embez.	H. C. 1 yr., fine and costs., mitt.
1	Harvey Cheney	Rape	J. tr., not guilty.
2	Harris Roberts	Incest	Nol pros.
2	Eurico Oresti Mollinelli	Perjury	Pl. guilty, S. P. 1½ to 3½ yrs.
1	James Carey	Unlaw. conv.	On docket.
1	Ray E. Potter	Forgery	On docket.
1	Louise M. Potter	Forgery	On docket.
1	Albert Trombley	Adultery	No arrest.
1	Walter C. Smith	Asslt. int. kill	S. P. 5–7 yrs. Pl. guilty.
3	Walter C. Smith	Agg. asslt.	N. brt. fwd.
1	Walter C. Smith	Car. revolver	N. brt. fwd.
1	Charles Johnson	Cont. empt.	Fine and costs.

INFORMATIONS.

No.	Name	Offense	Disposition
1	Fred C. Sheldon	Viol. liq. law	Fine $50 and costs.
1	J. M. Cotton	Viol. liq. law	Fine $100 and costs. Jail sent. 30 d. susp.
1	Wm. Fred Wormwood	Viol. liq. law	On docket.
1	Charles Vergani	Viol. liq. law	$100 fine and costs. Jail 3 mos. suspended.
1	Samuel Ferguson	Viol. liq. law	On docket.

POLICE COURT APPEALS.

1	Geo. E. Smith	.....	Appeal sustained.
1	Wm. H. Palmer	.....	Appeal withdrawn.
1	Harry W. Swain	.....	On docket.
1	E. Harris Metcalf	.....	On docket.
2	Chas. Vergani	.....	Plea guilty, N. brt. fwd. nisi.
1	James Carey	.....	Appeal sustained.
1	Charles Blake	.....	Costs, jail 2 mos. Susp

EDWARD J. CUMMINGS,
Solicitor Grafton County

Littleton, N. H.

CLERK'S REPORT.

To the Commissioners for the County of Grafton:

I submit herewith report of the receipts and disbursements of this office for the year ending December 31, 1913 as examined and allowed by the Court:

MARCH TERM.

	Dr.
To cash paid printing docket	$ 56 38
" " " binding "	12 05
" " " printing blanks	22 30
" " " stamped envelopes	21 24
" civil records Nov. 1900 to Sept. 1901	87 54
" capiases and mittimuses	6 00
" cash paid telephone and incidentals	18 38
" 11 days attendance	33 00
" allowance	200 00
" cash paid office supplies	15 55
	$472 44

	Cr.
By 13 dockets sold	$ 19 50
" 73 entries	65 70
" costs State vs Merrill	62 75
" " " " Buckley	13 02
" order on County Treasurer	311 47
	$472 44

APRIL TERM.

	Dr.
To cash paid printing docket	$ 54 18
" " binding "	7 70
" " office supplies	10 00
" capiases and mittimuses	14 00
" 16 State entries	4 80
" cash paid telephone and incidentals	7 74
16 days attendance	80 00
" allowance	200 00
	$378 42

	Cr.
By 8 dockets sold	$ 10 00
" 52 entries	46 80
" costs State v Avery	45 62
" fine and costs State v Sheldon	52 20
" order on County Treasurer	223 80
	$378 42

MAY TERM.

	Dr.
To cash paid printing docket	$40 80
" " " " binding "	7 65
" " " " printing blanks	24 70
" mittimuses	3 00
" cash paid office supplies	87 25
" " " telephone and supplies	14 85
" 2 days' attendance	10 00
" allowance	200 00
	$388 25

	Cr.
By 5 dockets sold	$ 6 25
" 54 entries	48 60
" order on County Treasurer	333 40
	$388 25

SEPTEMBER TERM.

	Dr.
To cash paid printing docket	$ 52 53
" " " binding "	10 40
" " " printing blanks	16 85
" " " office supplies	9 40
" capiases and mittimuses	25 00
" 17 State entries	5 10
" cash paid telephone and incidentals	9 90
" 17 days' attendance	51 00
" allowance	200 00
	$380 18

	Cr.
By 12 dockets sold	$18 00
" 75 entries	67 50
" costs State v Rowden	40 00
" " " Frank	50 00
" order on County Treasurer	204 68
	$380 18

OCTOBER TERM.

	Dr.
To cash paid printing docket	$ 44 55
" " " binding "	7 20
" " " printing blanks	9 25
" " " stamped envelopes	22 00
" capiases	2 00
" 11 days' attendance	55 00
" cash paid telephone and incidentals	10 26
" allowance	200 00
	$350 26

	Cr.
By 9 dockets sold	$ 11 25
" 68 entries	61 20
" costs State v. Howard Whitehcr	44 00
" order on County Treasurer	233 81
	$350 26

NOVEMBER TERM.

	Dr.
To cash paid printing docket	$ 43 18
" " " binding "	8 10
" " " printing blanks	20 33
" " " office supplies	12 50
" capiases and mittimuses	13 00
" 16 State entries	4 80
" cash paid telephone and incidentals	6 75
" 18 days' attendance	90 00
" allowance	200 00

To cash to County Treasurer	972 86
	$1,371 52
	Cr.
By fine State v Viall	$100 00
" " and costs State v Vergani	150 00
" 5 dockets sold	6 25
" 55 entries	49 50
" bond forfeiture State v Wallace	1,065 77
	$1,371 52

DEXTER D. DOW, Clerk.

TREASURER'S REPORT.

Report of Treasurer of Grafton County for the year ending December 31, 1913.

Receipts

Cash on hand January 1, 1913	$3,792 21
Town of Haverhill, heating lobby	10 00
J. C. Smith, overcharge insurance	3 00
Note, Mascoma Savings Bank	5,000 00
A. Burleigh, fine State vs Negire	50 00
" " " Hosley	18 13
A. C. Kinsman " Sargent	10 00
Note, Mascoma Savings Bank	5,000 00
Note, National Bank of Lebanon	5,000 00
Note, First National Bank Boston	5,000 00
Felix McCarthy, acct. Lyman Lovet	2 90
F. S. Wright, refund costs State Hurlbutt	1 50
H. C. Phillips Supt. on account	1500 00
Note, Mascoma Savings Bank	3000 00
Note, National Bank of Lebanon	2000 00
A. Burleigh, fine State vs Downing	15 00
D. D. Dow, board Bedard children	100 00
C. M. Murray, fine State vs Reed	100 00
H. E. Morrison, board Josie Leonard at Orphan's Home	19 50
C. E. Hibbard, fine State vs Hough	5 00
" " " " Pollock	5 00
H. C. Phillips Supt. on acct.	2,756 46
N. H. License Commission	47 83
" " "	413 96
Note, First National Bank Boston	5,000 00

Town of Lyme, 1913 tax	$ 1,186 93
" Wentworth 1913 tax	624 41
" Lyman " "	388 14
" Hebron " "	247 51
" Lebanon, part 1913 tax	3,000 00
Note, Mascoma Savings Bank	3,000 00
Town of Lebanon, support Lemay children	20 00
H. E. Morrison, board Josie Leonard at Orphan's Home	19 50
Town of Hanover 1913 tax	3,257 03
" Ashland " "	1,704 46
" Plymouth " "	3,088 27
" Franconia " "	1,018 17
" Lincoln " "	2,891 39
" Bethlehem " "	2,019 47
" Orange " "	168 76
" Bath " "	1,023 80
" Holderness " "	1,057 55
" Orford " "	826 91
" Thornton " "	466 90
" Dorchester " "	241 89
" Canaan " "	1,411 94
" Benton " "	286 89
" Bridgewater "	331 89
" Livermore " "	331 89
" Alexandria " "	534 40
" Bristol " "	2,233 23
" Littleton " "	4,736 48
" Landaff " "	708 78
" Piermont " "	742 54
Dexter D. Dow, balance Clerk's account	972 86
Town of Warren, 1913 tax	781 91
" Lebanon, balance 1913 tax	3,131 58
" Grafton " "	815 66

Town of Enfield	1913 tax	$1,524 45
" Woodstock	" "	1,091 30
" Campton	" "	1,057 55
" Haverhill	" "	3,408 91
" Rumney	" "	1,035 05
" Groton	" "	213 76
" Plymouth	" "	3,105 15
" Waterville	" "	450 00
" Monroe	" "	489 40
" Easton	" "	315 02
H. C. Phillips Supt. bal. acct.		2,693 99
Unclaimed fees		19 58
Bristol Dist. Police Court		3 65
Haverhill " " "		56 73
Hanover " " "		70 00
Lebanon " " "		240 46
Plymouth " " "		140 50
Littleton " " "		204 87
Lisbon " " "		102 15
Canaan " " "		377 12
Woodstock " " "		203 07
		$98,924 34

Disbursements

Paid Commissioners orders as per their itemized report	$54,027 28
" " outstanding orders to Jan. 1, 1913	555 45
" H. F. Hoyt Commissioner's bill to Dec. 31, 1912	291 58
" A. C. Clough " " " " "	153 24
" Ora A. Brown, " " " " "	236 26
Emma A. Clapp, Stenographer's bill (Butterfield vs.)	6 80
Mary A. Naughton, " " (Sargent)	22 00
" " " " "	2 00

Emma A. Clapp, Stenographer's bill	$ 7 65
Mary D. Eldridge " "	48 26
Dexter D. Dow, bal. Clerk's acct.	311 47
H. F. Hoyt, Commissioner's bill to March 31, 1913	176 21
Geo. W. Pike, Counsel fees State vs. Kay	25 00
Dexter D. Dow, bal. Clerk's acct.	223 80
Bessie A. Marsh, Stenographer's bill	34 26
Lena T. Marsh, " "	22 65
Scott Sloane & J. H. Noonan, Counsel fee State vs. Stickney	150 00
Dexter D. Dow, bal. Clerk's acct.	333 40
Ora A. Brown, Commissioner's bill to June 30, 1913	282 25
A. C. Clough, " " " " "	180 88
H. E. Morrison, " " " " "	123 17
F. S. Williams, Counsel fee State vs. Roberts	8 00
E. G. Eastman, Master's fees Woodsville Nat. Bank vs Gibson	101 55
N. H. Society for Prevention of Cruelty to Animals fine, State vs. Stearns	25 00
Dexter D. Dow, Master's fees Lewis vs. Nelson	143 40
Lizzie H. Sanborn, Stenographer's bill	66 13
Dexter D. Dow, bal Clerk's acct.	204 68
Geo. W. Pike, Counsel fee State vs. C. Braley	8 00
" " " " " " Lovell	8 00
" " " " " " E Braley	8 00
E. W. Smith " " " " LaPorte	25 00
Mary D. Eldridge, Stenographer's bill Oct. 1913 term	68 24
Dexter D. Dow, bal. Clerk's acct.	233 81
Scott Sloane & J. H. Noonan Counsel fees State vs Abbie Welch	60 00
Scott Sloane, Counsel fee State vs. Lovell	20 00
Mary D. Eldridge, Stenographer's bill Moody vs. Perley et als	54 40
Lena F. Marsh " "	99 66
Lizzie H. Sanborn " "	9 96
Mary D. Eldridge " "	4 88

Fred S. Wright, Counsel fee State vs. W. C. Smith				$ 15 00
Note Jan. 26, 1912				3,000 00
" Aug. 14, 1913				5,000 00
" May 8, 1913				5,000 00
" March 13, 1913				5,000 00
" Jan. 20, 1913				5,000 00
" June 21, 1913				3,000 00
" Oct. 20, 1913				3,000 00
Interest on Notes				1,194 11
Grand Juror Pay-roll	Apr.	1913 term		141 60
" " "	Nov.	" "		94 68
Petit " "	Mar.	" "		457 84
	Apr.	" "		751 68
	Sept.	" "		633 12
	Oct.	" "		713 28
	Nov.	" "		666 88
Salaries Police Justices				840 05
Pay-roll State vs. Leon Kay				28 49
" "	John H. Rich			54 71
" "	John Evans			40
" "	C. A. Simonds			15 19
" "	J. H. Rich			3 20
" "	Chas. Truman			17 00
" "	S. D. Stickney			49 84
General Pay-roll				507 86
Pay-roll State vs	Tom McCall			2 50
	H. Steimloski			2 81
	H. Pelky			9 65
	F. L. Hazeltine			18 10
	G. W. Shattuck			7 16
	Austin Johnson & Annie E. Amsden			18 82
	Fred Cook			31 84
	J. LaBombard & Jas. Buxton			6 44

Pay-roll State vs	Leon Kay	$ 2 81
	S. D. Stickney	237 66
	Jas. Andea	238 37
	E. Hanchett	28 50
	H. A. Roberts	31 79
	F. E. Avery	45 62
	Victor Johnson	5 00
	Leon Kay	1 70
	Fred Cook	5 00
	B. W. Sulloway	58 62
	R. A. Burgess	47 87
	Mike Mageroski	72 88
	Geo. Wheeler	7 49
	P. C. King	79 93
	Smith & Farnsworth	105 64
	Silas Hurlbutt	19 21
	B. Evans & B. Kennedy	105 05
	Chas. Beasley & Abbie Welch	128 55
	Thos. Ryan	29 34
	Waldo Eaton	56 47
	T. Rowden & Emily E. Bisbee	4 98
	Chas. Verity	94 00
General Pay-roll		218 35
Pay-roll State vs	H. E. Merchant	9 90
	E. Braley	100 27
	William Williams	4 22
	F. Tallman	8 52
	L. Mousley	8 52
	P. C. King	11 64
	Jos. Adshade	31 80
	H. LaPorte	30 99
	Morrison & Lucy Henderson	28 88

Pay-roll State vs	B. Frank	$ 21 08
	S. Greenlay	27 33
	C. L. Jackson	81 96
	Nat. Sulham	44 96
	Harvey Cheney	116 08
	Liquor Investigation	764 35
	F. Lovell	48 70
	Benj. Frank	21 25
	Benj. Frank	1 70
General Pay-roll		162 05
" "		33 84
Pay-roll State vs	Clarence Vial	9 60
	F. Lovell	102 89
	E. O. Mallinetti	39 34
	Walter C. Smith	39 52
	Wm. T. Wormwood	18 94
	Chas. Johnson	21 50
	Chas. Vagain	9 50
	C. L. Jackson	158 13
	Jas. F. Day	8 48
	Chas. Blake	6 00
	R. E. & Louise M. Patten	53 50
	Jas. Casey	15 08
	H. E. Cheney	52 01
	John Clifford	16 60
	S. Ferguson	80
	C. Braley	3 80
	W. C. Smith	67 62
	Liquor cases	315 26
Cash on hand Jan. 1, 1914		1158 33
		$98,924 34

SUMMARY

Financial standing of the County of Grafton, January 1, 1914

Commissioners' inventory of property on the County Farm, Jan. 1, 1914	$32,904 24
Due for board of persons	710 27
" from individuals	156 55
" "Town of Ellsworth, 1913 tax	50 63
Cash in treasury	1,158 33
	$34,980 02

Liabilities

Note, Jan. 26, 1912	$2,000 00		
" Apr. 13, 1913	5,000 00		
" June 12, 1913	2,000 00		
		$9,000 00	
Commissioners unpaid orders			
No. 437	$ 3 76		
492	29 00		
511	39 00		
519	7 14		
529	13 65		
533	1 69		
534	3 50		
538	17 02	114 76	$9,114 76
Surplus Jan. 1, 1914			25,865 26
" " 1, 1913			27,326 61
Decrease for year ending Dec. 31, 1913			$1,461 35

Respectfully submitted

CHARLES E. COOPER,

Treasurer.

AUDITORS' REPORT.

We, the undersigned Auditors of Grafton County, hereby certify that we have carefully examined the accounts of the County Commissioners and Treasurer and of the Superintendent of the County Farm for the year 1913 and find them correctly cast and properly vouched and there is a balance in the hands of the Treasurer of $1158 33.

Respectfully submitted,

Henry F. Green,

Edward Woods,

January 14, 1914. Auditors

Woodsville, N. H., January 14, 1914.

We hereby certify that there were no outstanding bills against the County January 1, 1914, which were presented for payment and no orders issued by us that have not been paid by the County Treasurer except to Town of Lincoln $3 76, Frank Fox $29 00, St. Joseph's Boys' Home $39 00, Mary Hitchcock Hospital $7 14, Jennie M. Foster $13 65, Samuel R. Morrison $1 69, Ed. Rich $3 50 Rhett R. Scruggs $17 02, all amounting to $114 76.

Ora A. Brown,
Arthur C. Clough,
Harry E. Morrison,
Commissioners.

State of New Hampshire,

Grafton SS., January 14, 1914.

Personally appeared the above named, Ora A. Brown, Arthur C. Clough, and Harry E. Morrison and made oath that the above statement by them signed is true.

Henry F. Green,
Justice of the Peace.

PROCEEDINGS OF COUNTY CONVENTION.

State of New Hampshire,

Grafton SS., January 7, 1913.

Then personally appeared Joseph B. Perley and made oath that he would faithfully and impartially discharge and perform all the duties incumbent on him as Clerk of the Grafton County Convention according to the best of his abilities, agreeably to the rules and regulations of the Constitution and Laws of the State of New Hampshire.

Before me,

Fred A. Jones.

Concord, January 7, 1913.

Grafton County Delegates met in room 9, State House, on notice given by the Speaker, and were called to order by Raymond B. Stevens of Landaff.

Fred A. Jones of Lebanon was chosen Chairman.

Joseph B. Perley of Enfield was chosen Clerk.

On motion adjournment was taken, subject to call of the Chairman.

Attest:

Joseph B. Perley, Clerk.

Concord, January 29, 1913.

A meeting of the Grafton County Delegation was held in Room 9.

On motion of Mr Glessner, it was voted to meet at County Farm in Haverhill February 7, at 10.30 a. m.

On motion it was voted to adjourn.

J. B. Perley, Clerk.

February 26, 1913.

At a meeting of the Grafton County Delegation held in Division 5 of Representatives' Hall, at which the County Commission were present. Twenty seven members were present.

Register of Deeds, Mr. Bartlett spoke on the need of improvement in the Register of Deeds office for new cases.

Mr. Phillips spoke on the need of a chapel, also the need of more water supply.

Commissioner Brown gave a list of estimates for the next two years.

On motion of Mr. Allen of Haverhill, $52,000 00 per year be raised to be expended under the direction of the Commissioners and seconded by Mr. Harrington of Littleton. Motion was passed.

It was moved by Mr. Bugbee of Hanover that the Commissioners be authorized to purchase for the sum of $100 00 an addition to the cemetery.

Concord, N. H., February 26, 1913

The following estimates on which to base the appropriation for taxes for the years 1913 and 1914 were submitted by the County Commissioners and voted:

Tax, support of paupers on farm	$15,000 00
" " " " off "	7,000 00
" aid of soldiers and their families	1,200 00
" jail expenses	300 00
" supplies of Register of Deeds and indexing	800 00
" " " " " Probate	300 00
" " " Judge of "	100 00
" " " Solicitor, Treasurer and Comm.	100 00
" County officers salaries	1,750 00
" Sheriff, Deputies and Messengers	800 00
" Repairs, supplies and care of Woodsville Ct. House	500 00
" " " " " " Plymouth " "	200 00
" Support of children in homes	2,000 00
" Miscellaneous	500 00
" Court expenses	10,500 00
" Commissioners' bills	1,500 00
" Interest	1,000 00
	$44,030 00

Estimate of cost of repairs and improvements which will be needed during the years 1913 and 1914:

Painting		$500 00
New filing cases for Register of Deeds		300 00
Repairing jail		4,500 00
Changes in water supply system at farm		1,000 00
New stock barn at farm		3,500 00
	½	$9,800 00
		$4,900 00
Ordinary expenses for each of two years		44,050 00
For two years		$48,950 00

Voted to raise $52,000 to be expended under the direction of Commissioners. Voted to adjourn.

J. B. PERLEY, Clerk.

Concord, March 27, 1913

General Committee Room, State House.

Grafton County Delegation called to order at 10.30 by Chairman Jones of Lebanon.

Mr. Downing of Lincoln appointed clerk pro-tem.

Motion made by Mr. Parker of Franconia to reconsider previous action taken February 26, 1913, whereby $52,000 yearly was voted to defray county charges for next two years. (Discussion ensued)

On a viva voce vote the chair was in doubt; the chair ordered a division; in favor, 8; opposed, 10.

Downing of Lincoln demanded yeas and nays.

(Discussion ensued)

The roll was called with the following result:

Yeas, 4; Parker of Franconia, Downing, Mooney, Parker of Lyman.

Nays, 23; Patten, Robie, Hibbard, Gilman, Stickney, Sargent, Kidder, Bugbee, Burbeck, Gile, Jones, True, Waterman, Harrington, Watson, Stetson, Burnes, Ames, Batchelder, Pillsbury, Barnard, Davis, Fox.

Moved to leave matter of repairs and addition to Plymouth court house and amount of money to be expended on same entirely to the discretion of the County Commissioners. On a viva voce vote the motion prevailed.

Meeting adjourned at 11.10 a. m.

S. F. Downing, Clerk pro-tem